



Target and Field: 201 Reatta Rd, Trevallyn Reserve, Launceston, Tasmania

May 2019



Welcome to a baby girl!

Emma announced the early arrival of Tabitha Jude Hutchinson born 9th April at 7.57am
Weight 900grms
Length 36cm
Head circumference

24cm.

Emma and baby are doing well and Tabitha has gained weight to now be 1 kg. They will be in the Royal Hobart for while, until Tabitha gains more weight and strength. They are expected home on the original delivery date.



Longbow Shoot

Saturday 20th April 2019

Once again, the weather favoured us, and we had 6 archers to compete. We did have 8, however the president retired, injured, before a shot was fired, and Dean had to take him home. We look forward to seeing him at the next meet.

The usual hilarity was in full swing and Barry, Brian and Jeff managed to keep the rest entertained.

We did wonder about keeping the Longbow Shoot going through the winter, but most thought it would be good. If the weather is bad, we will go indoors and change the size of the faces for the 3 ranges. I thought that was a good idea by PK.

25 metres	122
18 metres	50
10 metres	25

This is still a plan in the making, until we road test it.

Paringa Archery Club Newsletter

Join in, achieve and have fun.



Target and Field: 201 Reatta Rd, Trevallyn Reserve, Launceston, Tasmania

Today's scores were:-

Richard Barnes	433
Wal Morphett	413
Brian Swinton	402
Barrie Peer	392
Jeff Garner	352
Andrew Fluck	287

The next Longbow Shoot will be on Saturday 25th May - 12.30 pm practice - Shoot at 1.00 pm.

The round shot was a club 30/540 (18 arrows at 30m, 18 arrows at 25m, 18 arrows at 20m)

Barrie, Richard, Jeff, Wal, Andrew and Brian



Thanks to Barrie Peers, who did some remedial work after the heavy rains in April, to redirect water from the car park which had flooded the back one metre of the club house.

Sausage Sizzle

There will be a club sausage sizzle at 12:15pm Saturday 4th May 2019 in

the Indoors.

The sausage sizzle will be accompanied by a discussion on the Open Day and the club's Come N Try format.

If you can't make the sausage sizzle, please email me rogeremery@bigpond.com with any comments you may have, so we can include them in the discussions.

Regards, Roger Emery - President



Editor: Graham Brown

Comments/Submissions: Grahamoz2@gmail.com

Club Website: www.paringa.archerytasmania.org.au

Event Results: archersdiary.com

Paringa Archery Club Newsletter

Join in, achieve and have fun.



Target and Field: 201 Reatta Rd, Trevallyn Reserve, Launceston, Tasmania

Membership fees set at AGM 2018

		AA	AST	PAC	Total	STG	Total
1	Associate (non shooting)	\$ 24.00	\$ 1.00	\$ 31.00	\$ 56.00	\$ 1.94	\$ 57.94
2	Cub	\$ 60.00	\$ 35.00	\$ 166.52	\$ 261.52	\$ 10.19	\$ 271.70
3	Intermediate	\$ 60.00	\$ 35.00	\$ 166.52	\$ 261.52	\$ 10.19	\$ 271.70
4	Cadet	\$ 60.00	\$ 35.00	\$ 166.52	\$ 261.52	\$ 10.19	\$ 271.70
5	Under 20 (Minor)	\$ 60.00	\$ 35.00	\$ 166.52	\$ 261.52	\$ 10.19	\$ 271.70
6	under 20 (Senior)	\$ 90.00	\$ 50.00	\$ 230.67	\$ 370.67	\$ 14.33	\$ 385.00
7	Open	\$ 90.00	\$ 50.00	\$ 230.67	\$ 370.67	\$ 14.33	\$ 385.00
8	Mater	\$ 90.00	\$ 50.00	\$ 230.67	\$ 370.67	\$ 14.33	\$ 385.00
9	Veteran	\$ 90.00	\$ 50.00	\$ 230.67	\$ 370.67	\$ 14.33	\$ 385.00
14	Club Associate	\$ -	\$ -	\$ 230.67	\$ 230.67	\$ 10.15	\$ 240.82
15	Club Associate Junior	\$ -	\$ -	\$ 166.52	\$ 166.52	\$ 7.33	\$ 173.84
34	Life Member AA	\$ -	\$ 50.00	\$ 230.67	\$ 280.67	\$ 12.35	\$ 293.02
35	Life Member (Club and State)	\$ 90.00	\$ -	\$ -	\$ 90.00	\$ 1.98	\$ 91.98
36	Life Member (Club)	\$ 90.00	\$ 50.00	\$ -	\$ 140.00	\$ 4.18	\$ 144.18
37	Life Member (club) RGB and AA Associate (Non shooting)	\$ 24.00	\$ 1.00	\$ -	\$ 25.00	\$ 0.57	\$ 25.57
39	Life Member (RGB)	\$ 90.00	\$ -	\$ 230.67	\$ 320.67	\$ 12.13	\$ 332.80
50	Family of four - 1A 3M	\$ 180.00	\$ 105.00	\$ 537.75	\$ 822.75	\$ 32.24	\$ 854.99
51	Family of four - 2A 2M	\$ 180.00	\$ 105.00	\$ 666.06	\$ 951.06	\$ 37.89	\$ 988.95
52	Family of three - 1A 2M	\$ 180.00	\$ 105.00	\$ 435.39	\$ 720.39	\$ 27.74	\$ 748.13
53	Family of three - 2A 1M	\$ 180.00	\$ 105.00	\$ 563.70	\$ 848.70	\$ 33.38	\$ 882.08
54	Family of five - 2A 3M	\$ 180.00	\$ 105.00	\$ 768.42	\$ 1,053.42	\$ 42.39	\$ 1,095.81
	Temporary member (Under Instruction)			\$ 15.00	\$ 15.00	\$ 0.66	\$ 15.66
	Temporary member (Visitor)			\$ 15.00	\$ 15.00	\$ 0.66	\$ 15.66

Paringa Archery Club Newsletter

Join in, achieve and have fun.



Target and Field: 201 Reatta Rd, Trevallyn Reserve, Launceston, Tasmania

Office Bearers from AGM 2018

President	- Roger Emery
Vice President	- Tim Smallbon
Treasurer	- Jeff Garner
Secretary	- Emma Hutchinson
Recorder	- Geoff Dyer
Schools Program Coordinator	- Jeff Garner
Group Bookings Coordinator	- Jeff Garner
Tournament Coordinator	- Geoff Dyer/ Rolfe de la Motte
AST Delegate	- Jeff Garner
Club Coach- Compound	Vacant
Club Coach—Recurve	Jeff Garner
Public Relations	Dean Emery
Public Officer	Jeff Garner
Member Protection Officer	Michael Hinds
Website Administrator	- Jeff Garner
Auditor	Camerons Accountants and Auditors

And this is why we don't have nice things"

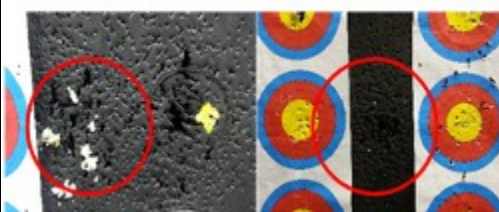
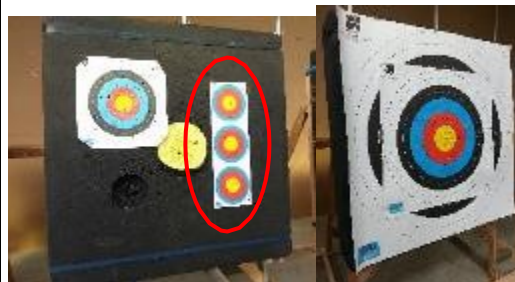

Do you think these contribute to increased target fees? Why shoot out a \$60 replaceable centre when you can shoot out a \$600 target butt!

Note:

Remember that broadhead arrows are not allowed in the indoor range. A broadhead mark has been found in the stramit wall behind the targets



Paringa Archery Club Newsletter

Join in, achieve and have fun.



Target and Field: 201 Reatta Rd, Trevallyn Reserve, Launceston, Tasmania

Do you know of a group that would love to have a go at archery (schools, corporate, birthdays etc)?

Organiser: Jeff Garner - m: 0411 878 658

Partner Daycare

Want to go fishing, shopping etc or just get some peace and quiet!

Drop your partner off with Paringa Archers on Wednesday nights or Saturday mornings,

Come N Try (Sat and Wed) Come N Try Teams

Team 1

Wally Morphett
Shirley Morphett
Richard Barnes
Tim Smallbon

Team 3

Brian Swinton
James Barker
Dean Emery

Team 2

Andrew Fluck
John Dodos
Emma Hutchinson

Team 4

Rolf de la Motte
Roger Emery
Nick Emery

Backups:

Jeff Garner, Caitlin Street, Geoff Dyer, Karen Neil, Graham Brown

Thanks to these members for offering their time. A few volunteers still needed (we'd like to have 4 in each group). If you can spare one morning every four weeks please contact Roger Emery on rogeremery@bigpond.com

Organiser: Roger Emery and Teams



Member Club Coaching

The **Formaster** training aid is a much miss understood device. Most people think it's supposed to force your body into the correct form for archery. This is not correct. The Formaster is a device you can use to get feedback on your archery form and help correct it.

We want correct archery form so that we are in the best position to handle the forces archery places on our upper body. This is not about being an Olympic archer but all about being able to shoot for many years without injury or discomfort. Rotator cuff, tendonitis and carpal tunnel syndrome are all injuries that can be associated with bad archery form.

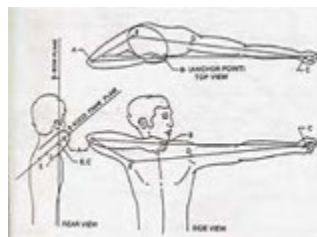

Feedback with the **Formaster** comes from shooting an arrow while the device is attached to the bow. Correct form will have the arrow leave the bow in a straight line

and land a few meters in front of the bow while the archer maintains their form.

If the arrow goes right/left or your bow arm elbow goes forward, then these are indicators of bad form or technique. With finger tabs you can have good form but still have a bad release causing a bad shot. You could also have incorrect bow hand pressure causing the bow to twist when you release.

It's not always one thing and informed feedback from a coach can go a long way to understanding what you need to work on.

For a simple explanation on back tension and form have a look at this [YouTube video](#).

Email coaching@paringa.archerytasmania.org.au to arrange a free member coaching session.

Organiser: Club Coach

Paringa Archery Club Newsletter

Join in, achieve and have fun.



Target and Field: 201 Reatta Rd, Trevallyn Reserve, Launceston, Tasmania

Wish List

Some items that may be appropriate for **future consideration** by the committee.

Description	Est \$k
Line marker for range lines http://www.trulineaustralia.com.au/item-details.asp?CategoryID=40&ItemID=83	1.2

Indoor – Carpet tile floor (480 sq m)	11
Tarmac - car park	20
Tarmac – Entry road	20
Permanent Clout range	
Workshop (in container)	2
High speed cameras (x3) for Coaching	6
Safety fence for west side of range	
Ride on 4wd mower with trailer	15
Wheeled leaf vacuum (range/indoor)	1.2
Weather Station (Digital) for tournaments...	.4
Small tools - maintenance	2

And see <http://paringa.archerytasmania.org.au/advertisin>



Advertise - Paringa Indoor Range

Do you know anyone that may like to advertise in the Indoor Range?

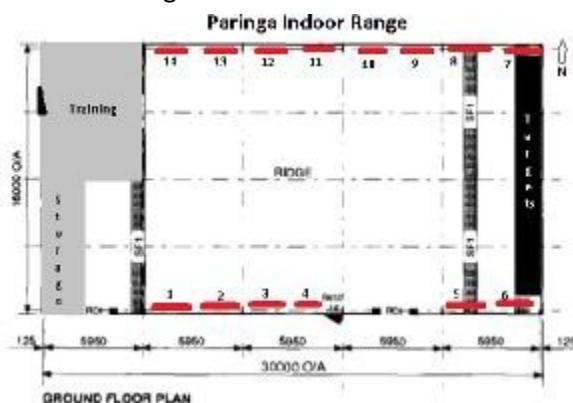

Each **signage space** (1.2m(h) x 2.4m (w) max) is priced at \$500 per year. Advertiser supply the sign and have the option for one or multiple years of advertising.

For more information please contact the Treasurer treasurer@paringa.archerytasmania.org.au

Clint Freeman Strings

Clint Freeman strings are made from the highest quality products from BSCY fibers. With over 20 years of stringmaking experience, Clint Freeman strings have accumulated in excess of 50 National titles, 2 World titles, multiple international podium finishes, 15 World records plus countless National and State records.

To help reduce any annoying peep rotation or stretch, Clint Freeman strings are constructed under incredibly high tension.

STRINGS and CABLES

RECURVE - \$40 (made from "8125")

COMPOUND - \$40 (made from "X" and "8190")

Mathews solo-cam compound string - \$80

COMPOUND STRING/CABLE SET (1/2 total)
(please allow one week)

\$115

STRING CABLE FITTING

(This includes cam timing, draw length set and centre serving to suit nocks)

\$80

Colours currently available in "8125": Black

Colours currently available in "X": Black, Flo Yellow and Flo Green

Colours currently available in "8190": Black, Blue and Buck Skin

Please contact Clint Freeman by

email: freemanclint@hotmail.com or mobile: 0467299051 to discuss your string needs.

Editor: Graham Brown

Comments/Submissions: Grahamoz2@gmail.com

Club Website: www.paringa.archerytasmania.org.au Event Results: archersdiary.com

Paringa Archery Club Newsletter

Join in, achieve and have fun.



Target and Field: 201 Reatta Rd, Trevallyn Reserve, Launceston, Tasmania

Paringa Archers recommends you do not buy equipment off eBay, similar sites or Sports Stores, as bows need to be matched to the archer and arrows need to be matched to the bow.

Looking for that special gift?
Look no further!

Yes, the **Paringa Gift Card** says it all.



See Shirley at the club of a Saturday morning and secure one (bargain price of \$15) or more for that special someone.

